DAC FACULTY APPLICATION PROCESS
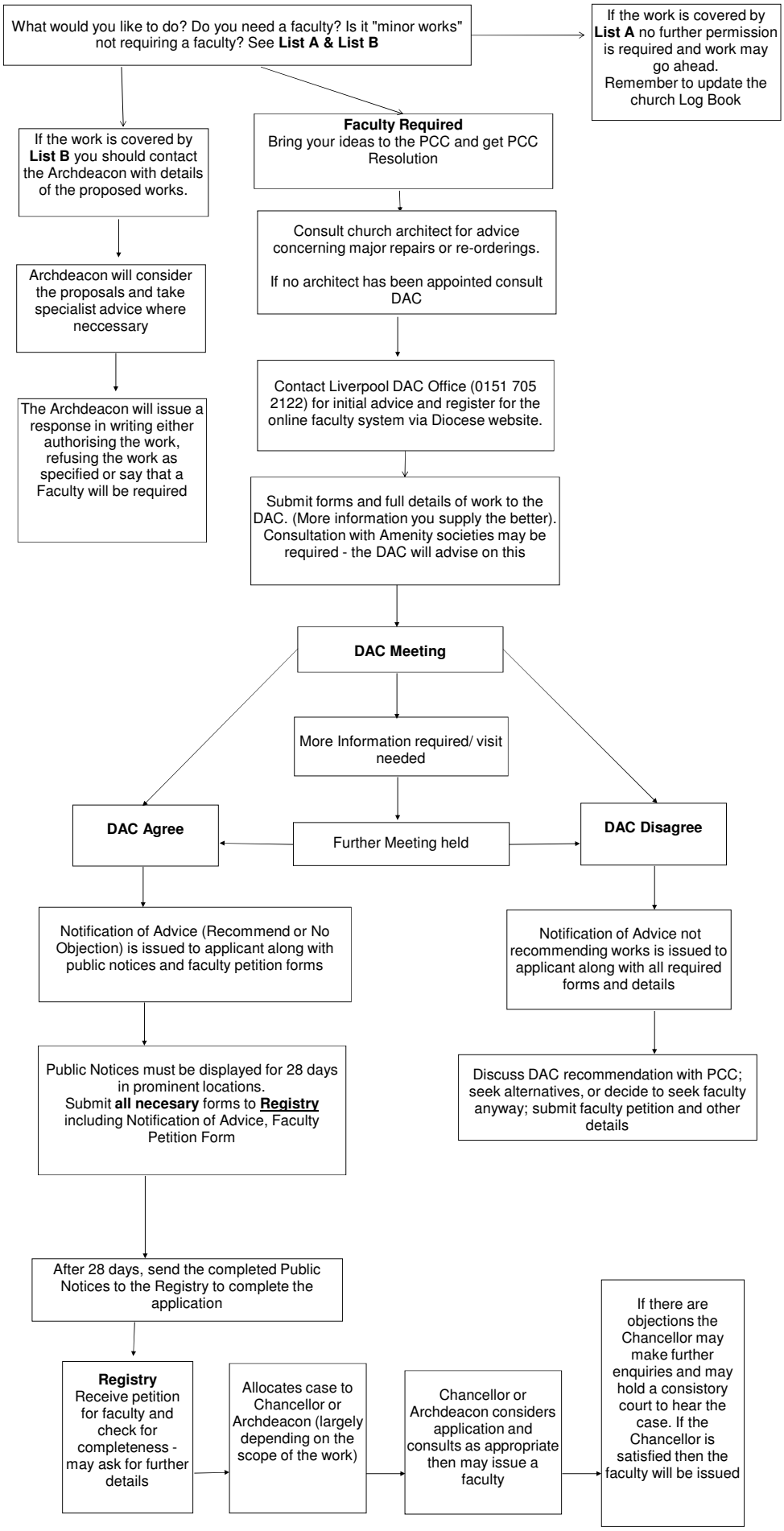
2019